Not The Cheapest!

BUT WE ARE WILLING TO STAKE OUR REPUTATION THAT THE 12 FORD'S AND CHEVROLET'S LISTED BELOW ARE THE BEST WE HAVE EVER OFFERED. ALL HAVE BEEN RE-CONDITIONED THROUGHOUT AND ARE GUARANTEED.

1932 CHEVROLET MASTER COACH	$295	1935 DE LUXE FORD COUPE Radio, R. S., White Tires, Low mileage	$585
1933 FORD DELUXE TUDOR	$385	1929 FORD TOWN SEDAN	$250
1934 FORD DE LUXE FORDOR	$450	1934 CHEVROLET STANDARD COUPE	$385
1933 CHEVROLET MASTER COACH	$385	1932 FORD V-8 COACH	$285
1934 FORD DE LUXE TUDOR	$425	1930 CHEVROLET SPECIAL SEDAN	$265
1932 CHEVROLET De LUXE COUPE	$285		

Special This Week Only
1934 Ford Tudor, Perfect $395

Universal Motor Co.
Phone 6. B. H. McElhinney, Mgr. Eagle Lake, Texas

All But the Hired Man Electrified On Experimental Farm In Virginia

On Farmer J. W. Hughes' place everything is now electrified except the hired man.

Pooling ideas, the third world power conference and the Rural Electrification Administration have combined to make the farm, in Virginia, a scientific marvel.

Flies can not get near the cows because charged screens electrocute them. The bossies themselves are air-cooled while they are being milked by electricity.

In front of each is a drinking fountain which bubbles when the cow presses her nose on the gadget.

Bristling with doodads like an inventor's workshop, the kitchen is full of percolators, ironers, stoves, churns, clocks, waffle irons, dishwasher, ventilating fans, Dough mixers and refrigerators—all electrical.

Instead of pounding on the old iron plantation bell, farmer Hughes presses a button when he wants his farm hands and an electrical siren wails across the field.

The chicken coop features water warmers and ultra violet ray lamps to improve the egg laying ability of the hens.

The truck garden has a network of wires running through the soil to heat the earth in cold weather. The pastures have running water.

Mrs. Hughes' particular delight is an electric hair dryer; Mr. Hughes' pet plaything is an electric razor.

The machinery set in motion last Wednesday by Secretary Icks through a mechanical switch incongruously nailed to one of the colonial posts of the house, which is 100 years old.

The world power conference and the Rural Electrification Administration will use the farm for an exhibit several months. After that Farmer Hughes will be allowed to keep the equipment at reduced prices.

"Everything is electrical," he said, "except the hired man. They'll get around to him next."

BEN F. BRYAN, RICHMOND CITIZEN, CALLED BY DEATH

Funeral services for Mr. Ben F. Bryan, age 55 years, of Richmond, were held at the First Baptist church in Rosenberg, Thursday, July 30, at 5 o. m. with the pastor of the Christian church of Ramon officiating. Interment took place in the W. O. W. Cemetery. Mr. Bryan passed away at 2:05 a. m. Wednesday at the home of his wife's parents, Mr. and Mrs. Alex Ashley, in Rosenberg, where he had been removed from a Houston hospital a day or so previous.

Mr. Bryan had been in ill health all of this year, most of which time he spent in various hospitals and St. Marlin. He had the care of specialists and everything possible to relieve him was done, but of no avail.

Mr. Bryan was born December 11, 1880, in Hunt County, Texas. He joined the Church of Christ when a young man.

Mr. Bryan has been very prominent in Brazoria and Fort Bend counties, being a farmer and rancher for many years. His family were among those who profited from the oil development in Brazoria county, being large land holders in that county—Rosenberg Herald.

After a several weeks' vacation with relatives and friends in San Antonio, El Paso and Fort Worth, Miss Margaret Coore returned to Eagle Lake this week, via Southern Pacific. She will again attend school here, making her home with her grandmother, Annie Margaret is a mighty sweet little girl and her school friends will be glad to have her here for another school term.

RODEO.—There will be a Rodeo at Swift Stapleton's Station on Highway 71, between Alvin and Garwood, three miles from Alvin, Sunday afternoon, August 16th. Hot barbecue and other refreshments served. 1-2-3-4-p

Mrs. P. O. Gibson and three children, Miss Dolphene Beasley, Duane and Carl Bentley, of Fulshear were called here yesterday by the illness and death of their relative, Mrs. C. W. Bentley.

Mrs. C. T. Garrett and son, Clyde, of Hempstead, former citizens of Eagle Lake, are spending a few days with the family of their daughter and sister, Mrs. J. R. Laughlin.

GONZALES NEWSPAPER FAVORS HENRY PAULUS

It is generally conceded that the district attorney run-off campaign for votes will be waged in Gonzales county, where B. Duncan Davis polled a big vote in the recent primary. With this in view, the following item is reprinted from the Yoakum Herald:

"The Gonzales Inquirer makes no bones about its attitude in the matter of the District Attorneyship in this 25th Judicial District. It comes out squarely and above board for our townsman, Henry S. Paulus and predicts that a large share of the votes cast for Duncan Davis of Gonzales in the first primary will go to Mr. Paulus at the runoff primary. The Inquirer's chief reason for supporting Mr. Paulus in the coming election is because of qualification and fitness for the position."

PAIR OF EARS WILLED SCIENCE

(Dallas Journal)

A pair of ears has been willed to science!

This is the unique case of an adult student of lip reading enrolled in the school of the Dallas League for the Hard of Hearing.

A schoolteacher whose hearing gradually failed her until she could no longer continue her work joined the lip reading class, and feeling that something should be done to relieve those so afflicted—realizing, too, the difficulty physicians have in studying the ear because of its location—has willed her ears for medical research.

Interesting and odd is the procedure necessary for a person to will his ears for scientific study, which has been set up by the committee of research of the American Society for the Hard of Hearing in Washington, D. C. First, all members of the family must sign the donor's will. Then some recognized otologist must be consulted and permission given him for the operation. Because of the grief in attendance with burials, and a prevailing forgetfulness of other matters, the will must be filed with a well-known undertaker.

The outer ear, that which is visible, is not taken, only the tiny delicate inner ear, which is removed through a small insertion at the back of the outer ear.

Mr. O. A. Seaholm and Mrs. Lula Tillson motored to Houston Sunday, bringing home with them in the afternoon, Misses Gloria Tillson and Grace Reed, who had been spending a week in that city with Mrs. Tillson's daughter, Mrs. J. E. Snelling. Mrs. Snelling and little daughter, Lula Gene, accompanied them to Eagle Lake for a few days visit here.

"KASSELS IN THE AIR" AT EAST BERNARD HALL

In booking Art Kassel and his "Kassels in the Air" orchestra for August 15th, the Riverside Park at East Bernard feels that it is offering its patrons and the dancing public the ultimate in dance music and entertainment. Mr. Kassel and his band are now playing at the General Motors Exhibit at the Texas Centennial in Dallas and come to East Bernard directly from that city. A fuller account of the coming event will be printed in next week's Headlight.

A sweet little baby girl, weighing seven pounds and seven ounces, was born to Mr. and Mrs. T. W. Hanly Jr. at the Caney Valley Hospital in Wharton Tuesday morning. The Headlight's heartiest congratulations are extended.

Mr. C. R. Schulring, president of the Garwood State Bank, was a business visitor in the city Tuesday afternoon.

COLES THEATRES

AVALON
EAGLE LAKE, TEXAS
TONIGHT
"SHOW BOAT"
With Irene Dunne, Allan Jones, Charles Winninger, Helon Moran, Paul Roberson, Donald Cook

SATURDAY
CAROLE LOMBARD
—in—
"LOVE BEFORE BREAKFAST"
With Preston Foster, Janet Beecher, Cesar Romero
Also Comedy and Chapter No. 2 "TAILSPIN TOMMY"

Saturday Night Preview 11:00
"MURDER BY AN ARISTOCRAT"
With Lyle Talbot, Marguerite Churchill, Claire Dodd, John Eldredge
ALSO COMEDY

SUNDAY-MONDAY
JOE E. BROWN
—in—
"EARTHWORM TRACTORS"
With June Travis, Dick Foran, Guy Kibbee
Also Comedy "A Thrill for Thelma" and News Reel

TUESDAY and WEDNESDAY
ROBERT TAYLOR
—in—
"TRANSIENT LADY"
With Virginia Bruce, Pinkie Tomlin, Helen Twelvetrees, Isabel Jewell, Nat Pendleton
ALSO COMEDY

THURSDAY and FRIDAY
"TWO AGAINST THE WORLD"
With Humphrey Bogart, Beverly Roberts, Helen McKellar, Henry O'Neill, Linda Perry.
ALSO COMEDY

GIVE YOUR PRINTING TO HOME TOWN PRINTER

Mr. Buyer-of-Printing, the next time that out-of-town man comes to sell you some printing, try to sell him something. If you are a grocer, sell him some sugar or coffee or something else from your shelves. If you are a garage man sell him some tires, or try to get him to allow you to overhaul his engine. If you are a druggist, sell him some shaving cream or drug sundries. If you are a banker ask him to deposit some money with you. If you are not in any particular business, ask him to become a member of your commercial club, or ask him to give you $5.00 for the support of your church or your poor people.

If any of you get more than a quarter of a dollar out of him on his company, the "coker" are on us!—Glasgow Missourian.

Since the first of the month, seven statements from local business firms mailed to the Headlight are printed out of town, and all seven of the envelope jobs are printed out of Eagle Lake. And still Eagle Lake business firms say they appreciate the efforts of the Headlight in giving Eagle Lake a live, uptodate local newspaper!

Mrs. Gerald Gibson of Houston is spending the week in the city, a guest of the family of her sister, Mrs. P. C. Middlebrook.

GARWOOD SCOUTS WILL MEET ON MONDAY NIGHTS

The Garwood Boy Scouts will meet every Monday night. At our last meeting on the river, we drew up into patrols. Next Monday, the Scouts will have contests in which the patrols will compete.—Frederick Priesmeyer, scribe.

DRIVES ONE MILLION MILES WITHOUT AN ACCIDENT

To drive a million miles is something that is rarely achieved, except by only a very few persons. To drive that many miles without a major accident is even more rare. To drive this distance without even scraping a fender seems almost an impossibility.

Yet B. W. Gibbs, a Gulf salesman of Collingwood, New Jersey, has just completed such a record. During nineteen years of driving motor vehicles in his work for Gulf, Mr. Gibbs has covered over a million miles, over all kinds of roads, regardless of surface condition, without a single accident of any kind.

This unusual record is all the more remarkable because Gulf tabulates as chargeable accidents even such minor mishaps as damaged fenders.

Gulf is deeply interested in safe driving, and is especially active in promoting safety ideals among the motoring public of America. It wants every motorist to be a safe driver, and in order to put into practice what it urges upon others, it insists that all employees who operate Gulf vehicles do so carefully and safely.

Do your share to reduce the number of automobile accidents in Eagle Lake. Follow the example set by Mr. Gibbs. Drive carefully, observe all traffic laws, and above all, give the other fellow some consideration.

CAUGHT ON THE CURB

Harry Hoffman still talking politics.

W. S. Gordy arguing it isn't "Gordeaux."

Jack Smith kissing 'em right on Main Street.

My friend Meyer D. Nathan making whoop-e-e!

C. C. Leedy strutting his stuff in the big money class.

Ben Ahlers telling the boy friends of the sights in Dallas.

With "Merry" Anderson's competition out of the way, Vance Duncan still the "pride of the ball."

Judge Strickland paying the Headlight a high compliment before the Rotarians.

J. N. Frazar doing a combination squeeze play and contortion stunt in front of a T-Ford driven by a woman.

DRAMATIC LIFE STORY OF COWBOY LIFE IN 80'S PORTRAYED IN PAINTINGS

The dramatic story of a day in the life of a Texas cowboy of the 80's is portrayed in a series of seven paintings by Frank Reaugh, eminent Dallas artist, which are now on exhibition at the Texas Centennial Exposition. "Twenty Four Hours with the Herd" may be seen in a specially constructed gallery in the northwest entrance of the Agricultural Building at six showings daily beginning at 4 p. m. and continuing to 9 p. m. The performances which begin on the hour and last about 40 minutes are presented with music and special lighting effects. The story of these pictures is told by means of connecting prose sketches.

The seven paintings have been developed over a period of years beginning with "Guarding the Herd" in 1888 and ending with "The Herd Moves On" in 1932. When the first picture was composed Mr. Reaugh had no thought of the series as it stands now and this particular scene is fourth in the sequence. All of the studies and sketches which he used later were made years before (in the 80's) and on the ground so that each is done with the greatest authenticity. All the pictures are pastels.

In order the pictures are as follows: "Driving the Herd," mid forenoon; "Watering the Herd," mid-day; "Bedding the Herd," sunset; "Guarding the Herd" and "The Stampede in the Canyon," night; "Milling Cattle," early morning; and "The Herd Moves On," middle of the day.

Mr. and Mrs. Jos. Stahl and little son, David Marion, of Schulenburg, spent Sunday here with her parents, Mr. and Mrs. Harry Landa.

Mrs. W. L. Adkins of Columbus was a guest at the home of Mrs. B. L. Vineyard during the week-end.

Misses Frances and Alma Skelton, attractive young ladies of Halletsville, are guests at the home of their aunt, Mrs. G. B. Skelton.

Victoria Junior College
"The Friendly School"
Victoria, Texas

6 BIG REASONS FOR CHOOSING VICTORIA JUNIOR COLLEGE—

COMPLETE instruction in first two college years under specially trained junior college teachers—PRE-PROFESSIONAL TRAINING for all professions—COMPLETE EXTRA-CURRICULAR PROGRAM including full schedule of inter-collegiate sports—TEACHERS' CERTIFICATES issued—TRANSFER OF CREDITS to other institutions made at any time without loss.

REGISTRATION SEPTEMBER 8, 1936.

Write for catalogue and other information

Porter S. Garner, President
"EVERY STUDENT AN INDIVIDUAL"

Announcements

For District Attorney,
25th Judicial District of Texas,
HENRY S. PAULUS
(Of Yoakum)

ALVIN P. MUELLER
(Of Seguin)

Mr. and Mrs. G. C. Werlla of Altair spent Sunday visiting relatives and friends in the city.

Mrs. Julia Zigel of Rosenberg spent last Sunday in the city, a guest of Mrs. Mary McDow.

Mrs. Stupe—I had a notice from the bank today that I had overdrawn my account by $2.

Stupe—What did you do about it?

Mrs. Stupe—I sat down and wrote right back that if they would make it $1.98 I would send them a check at once.

FLAVOR Round-up

In TEXAS PRIDE and PEARL beer, fifty years of brewers' skill and uninterrupted brewing experience have combined the finest, purest ingredients and San Antonio's famous water to make wholesome, refreshing, full-flavored beers that are climbing to new heights of popularity everyday.

SAN ANTONIO BREWING ASSN.

Texas Pride LAGER BEER 1886 GOLDEN ANNIVERSARY 1936

H. J. Campbell, Distributor
Phone 12 Eagle Lake, Texas

EVERY BUSINESS of Eagle Lake should be represented in the columns of Eagle Lake's newspaper, THE HEADLIGHT

Eagle Lake Headlight.

JOB PRINTING
The Headlight plant is equipped for all classes of Commercial Printing and will appreciate your next order for JOB PRINTING.

THE ONLY PAPER IN MANY HOMES, THE ONE PAPER IN MOST HOMES IN SOUTHEAST COLORADO COUNTY AND NORTHERN WHARTON COUNTY.

Bruce W. McCarty, Editor and Owner. "NOTHING EXTENUATE, NOR SET DOWN AUGHT IN MALICE" Two Dollars a Year In Advance.

VOLUME XXXIII. EAGLE LAKE, TEXAS, FRIDAY, AUGUST 14, 1936. NUMBER 22.

MUELLER WILL NOT BE CONTESTANT IN RUNOFF PRIMARY

Runnerup Candidate For District Attorney Writes Headlight That Paulus Appears To Be Favorite Candidate In District.

Attorney Alvin P. Mueller of Seguin, who was runnerup in the recent democratic primary for district attorney of the twenty-fifth judicial district, comprising the counties of Colorado, Lavaca, Gonzales and Guadalupe, has withdrawn from the race.

With the withdrawal of Mr. Mueller's candidacy, Colorado county is left without any district runoffs in the election.

This week, the Headlight received the following communication from Mr. Mueller, addressed to "the voting public":

"I am very appreciative and deeply grateful for the support given me for district attorney in the recent election. I thank you one and all for the confidence expressed by your vote.

"With your assistance I came out second, which entitles me to participate in the run-off. However, in view of the fact that the high man, Mr. Paulus, appears to be the favorite candidate in the district as a whole, I respectfully forego my privilege to go into the run-off."

Mr. Mueller's withdrawal is, we believe, as it should be and we feel sure that in doing so he has materially strengthened himself politically within the district for any further race in which he may enter.

Henry S. Paulus of Yoakum was a visitor at the Headlight office yesterday morning on trade in Houston for a meeting of the Board of Regents. He stated that he was happy that Mr. Mueller had quit the race and left it to him to become the democratic nominee for district attorney without the necessity of another primary. He wanted to express my thanks and appreciation to him and to the people of the district generally, Mr. Paulus said.

GRANDSON OF MAYOR HERE TO WED SAN ANTONIO GIRL

Printing a picture of a lovely bride-to-be, the San Antonio Express in last Sunday's issue says:

"Miss Margaret Ogden's engagement to William T. Beard Jr., was announced last night by her grandparents, Mr. and Mrs. Herbert Kokernot at a buffet supper party given by her uncle and aunt, Mr. and Mrs. Gunther Hardie. Their marriage on September 26th, in the Kokernot home, will be an important social event of the early fall."

VISITING HERE AFTER A TRIP TO MONTERREY

Mrs. Mary McCaleb and daughter, Miss Mari McCaleb, of Houston, arrived here Monday afternoon and are spending the week with the family of their sister and aunt, Mrs. C. K. Brodhage. They are en route home after a delightful visit down in Monterrey, Mexico, making the trip by automobile.

GARWOOD GIRL COMES FROM SCHOOL BY PLANE

Mrs. J. J. Hopkins, Mrs. O. T. Dankler, and Miss Mary Frances Hopkins of Garwood were visiting in the city Monday afternoon. Miss Mary Frances, who has been attending summer school in Denton, and who recently returned to Garwood, took the most exciting mode of travel home she knew—flying. With Jack Overstreet as pilot, Miss Hopkins was the lone air passenger leaving Denton at 11 o'clock in the morning and stopping at Austin, they landed near Garwood at 11 a. m. Finding no landing field at Garwood, after circling the town a few times, Miss Hopkins pilot landed in a hay meadow near Tulton.

VISITING HERE AFTER TWO YEARS IN PANAMA

Captain and Mrs. J. F. Guillette and two sons, Jack and Don, are here for a visit to her parents, Mr. and Mrs. J. N. Brower. They arrived Monday from Panama where they have spent two years. Captain Guillette is in the Government aviation service and following his visit here will be stationed at Barksdale Field in Shreveport. La. Sweet little Don Guillette is but four months of age, this being his first visit to Eagle Lake, born in Panama. Mrs. Guillette will be favorably remembered by our people as Miss Lorene Brower. The Headlight has ever held a tender spot for her, for she was a girl for a long time, she was constant editor on this paper—and there never was a sweeter girl than Lorene.

McCREARY FUNERAL HOME

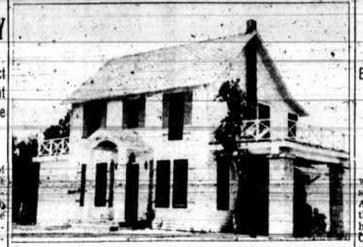

M'CREARY FUNERAL HOME HAVING FORMAL OPENING

Handsome New Funeral Home, of Which Eagle Lake Should Feel Proud Keeping Open House On Saturday and Sunday.

All people of this section and citizens of the neighboring towns are invited to attend the formal opening of the McCreary Funeral Home on Saturday and Sunday, August 15th and 16th.

The hours tomorrow, Saturday, will be from 3 to 6 in the afternoon, and from 7 to 9 at night. The Sunday afternoon hours will be from 3 to 6, with no night hours Sunday.

Mr. J. H. McCreary is anxious for all of the people of the county to see this modern new funeral home, and that they may be induced to do so, is offering to the churches of Eagle Lake, Garwood, Lissie, Rock Island and Mentz-Bernardo ten cents for each person registering during the opening hours. It is not necessary that you belong to any certain church, or be a member of any church at all. Just register and name the church of your choice, and ten cents for your contribution will be placed to the fund for that particular church. Through this means, Mr. McCreary hopes that the churches of the various towns will urge a full attendance of all members and friends during the funeral home opening.

The twenty by thirty chapel in the funeral home, with handsome pine floors, splendidly lighted, well ventilated and cooled by two and many fans operating from wall sockets, is equipped with seventy-five neat folding chairs, and is capable of seating even more people.

French doors lead through the west wall of the chapel to the hearse driveway, under portico, and an arch-way connects with the family room. This is a comfortable and attractive room, equipped with all necessary furniture. From the family room a door connects with the lay-out room, and to the embalming department. Double-French doors at the east connect the family room with the casket display room, where an array of caskets are displayed in a dust-proof, light-proof room of large proportions. In wall cabinets and on revolving racks are funeral suits and dresses, the containers for which are easily opened for display and inspection.

A doorway connects the main chapel with the funeral home office, which also connects with the display room, giving two entrances to the casket department.

The McCreary Funeral Home is one of the most modern and most handsome to be found in a town of this size anywhere in this section of the state, and the people of Eagle Lake should feel proud of this achievement, a big addition and improvement in the city's forward progress.

The upstairs of the home is made into an ideal four-room apartment, occupied by the undertaker and embalmer, O. L. Mill, and his family.

RADIO CONTROL PIANO AT WHITE HOUSE HOTEL

Mr. L. J. Burger, manager of the White House Hotel, last week installed a Mills Radio Control Piano in the hotel. A coin placed in a moveable receiver, in the front of the hotel with no visible connection with the piano in the rear of the lobby, immediately starts the instrument to playing. Before the hotel people had learned much about the instrument and during the electrical storm Saturday, the piano furnished continuous music. They couldn't stop it. Electricity in the air was giving a full musical program. An electrician called soon discovered and switched the button that cuts off electrical disturbances.

COLLY TAKES OVER FUSSELL INTERESTS IN A-B STORE HERE

Business Will Be Continued At Same Stand, Mr. Colly Announces; Mr. A. B. Fussell and Family Moving To Baton Rouge.

Announcement is made in this week's Headlight by Mr. A. B. Fussell, in active management at the A-B Store for the past two years, that his interests in the business have been taken over by Mr. J. R. Colly, and that he and his family will leave within a few days for Baton Rouge, Louisiana. Mr. Fussell has accepted a proposition in that city and will engage in the grocery business there.

"The business will be continued at the same stand," Mr. Colly told the Headlight, "but who will be in active management of the store I am not in a position to state just at this time."

Mr. Colly stated that whatever changes are made in the personnel of the business will likely be made in the firm's advertisement in next week's issue of the paper. However, he said, in the meantime, the business will be carried on the same as usual and he invites and solicits a continued patronage from the firm's customers and the public in general.

Mr. and Mrs. Fussell and their popular daughter, Miss Gerry, will be missed by our people, for they have made a great many friends during the more than two years in which they have been connected with the business and social life of our city.

POPULAR YOUNG COUPLE MARRIED LAST SATURDAY

Mr. R. H. Reese Jr. and Miss Ruth Tommie Waddell motored to Columbus Saturday afternoon where they were joined in marriage at the home of the Columbus Methodist pastor, Rev. Don Dulaney, who officiated.

The bride and groom have room at the home of his grandmother Mrs. R. H. Forest.

Ruth Tommie, daughter of Mr. and Mrs. Thomas T. Waddell, is one of Eagle Lake's sweet and attractive girls and is universally popular among our people. The groom is a son of Mr. and Mrs. R. H. Reese and is associated with his father in the contracting business. His legion of friends will probably know him better as "Buddy Reese," a former star on the Eagle Lake high school football team.

The Headlight joins the friends of these fine young people in extending congratulations and wishing them all the good things of a long and happily married life.

Mrs. Rosanna Howard has been re-elected to a teaching position in the schools at Shiner, and will be the English instructor during the coming term.

THREE SMALL CHILDREN BITTEN BY RABID DOG

Jesse Lee, two and a half year old son of "Dock" Tice, and two small negro children, a three-year old daughter of Bud Jones and a sister of Alice Wiggins, last week were bitten by a dog which ran amuck on the hill Tuesday. The dog was killed and its head sent to the Pasteur Institute for brain examination. A message from the Austin institute that the head showed positive evidence of rabies was later received and the three children are being treated locally.

Today's Market Report

Cotton, Middling (Houston)	12:40
Cotton, Strict Middling	12:85
Fryers, 2 lbs. up to 3 lbs.	13c-15c
Fryers, 1½ lbs. up to 2 lbs.	11c-13c
Hens, 4 lbs. up	13c-15c
Hens, under 4 lbs	12c-14c
Old Roosters	06c-08c
Infertile Eggs	20c-22c
Candled Eggs	18c-20c

FOOTBALL SCHEDULE FOR SEASON IS ANNOUNCED BY COACH W. B. HINTON

Schedule, Opening September 18, Gives Eagle Lake Ten Games, Six of Which Will Be Night Games on Home Field.

Coach W. B. Hinton of the Eagle Lake High School has completed his football schedule for 1936, giving six games at home and four away from home.

The season opens on September 18th with a night game with Bellville which is hoped to be made a big occasion with the dedication of the new lighted field.

All the games of the coming season, with the exception of one, are night games and 8 o'clock is the hour scheduled for the night games to begin. The only day time game of the season is with La Grange, at that place, at 3:30 in the afternoon on October 2nd, which will be the Eagle's third game of the 1936 season.

Coach Hinton says the team this year will be light compared to other seasons, but he is looking for a fast, light team. "We'll lose some games and we'll win some games this year," Mr. Hinton says.

The full football schedule follows, and it might be well to clip this article and paste it where you can look it up from time to time:

September 18, Bellville, here. September 25, Weimar, here. October 2, La Grange, there. (This is the only day game of the coming season). October 9, Palacios, here. October 16, El Campo, there. October 23, Rosenberg, there. October 30, Richmond, there. November 6, Columbus, here. November 11, Wharton, here. November 20, Columbus, here.

Mrs. Adolph Vacek and children are spending the week visiting relatives in Smithville.

BILLIE HOWARD GARMON HAS BADLY BROKEN LEG

Eagle Lake friends of Mr. and Mrs. Tom Garmon of Wharton will regret to learn of the accident to their 12-year old son, Billy Howard, who is in the Baptist Sanitarium at Waco with a badly broken right leg, above the knee.

Mr. and Mrs. Garmon and Billie Howard were spending a few days with her relatives at Gatesville. Rabbit hunting at night Tuesday, the boy fell off the front fender of the car where he was riding, the car running over his right leg.

So severe is the break in the boy's limb, that a specialist in bone breaks had to be brought in on the case. His mother is with him at the Waco hospital, where Billy Howard will have to remain for a month or more.

DOUGLASS NEBLETT SERIOUSLY INJURED IN AUTO ACCIDENT NEAR EAGLE LAKE LATE YESTERDAY

Douglass Neblett of Houston traveling for a tobacco company, born and reared in Eagle Lake, is in a serious condition at the Rosenberg Hospital following injuries received in an automobile accident a short distance west of Eagle Lake at 7 o'clock yesterday evening.

A tire blow-out is said to have caused his car to somersault, throwing the lone occupant through the top. A passerby brought him to Dr. J. R. Laughlin's office here, where temporary aid was given, and accompanied by the doctor, he was hurried to the Rosenberg Hospital in the McCreary ambulance. Oxygen was administered immediately on arrival at the hospital. An X-ray examination revealed several broken ribs, broken collarbone and possible internal injuries. He was bleeding at the nose and ears.

Advice from the hospital at 9 o'clock this morning was that his condition had grown worse and was very grave. A later message this morning is that the injured man's condition is about the same as given in the earlier morning message.

After stopping here for a brief visit to relatives and friends late yesterday, Mr. Neblett had just resumed his trip to Rosenberg, the accident taking place on the highway near the Krider home.

EAGLE LAKE HIGH SCHOOL BAND

FORTY-FIVE PIECE SCHOOL BAND WILL FURNISH PEP FOR HOME FOOTBALL TEAM

Director Lundgren's Twenty-Piece Junior Band In Training Ready To Join Forces With Regulars At Football Season Opening.

The Eagle Lake High School Band picture shown in today's paper, is made from a kodak picture taken by Miss May McCrary, home Demonstration Agent, when the band furnished music for the Women's Club Rally Day in Columbus recently.

This band group shows only the twenty-five youthful musicians in Co[illegible] at that time as Director A. L. Lundgren has twenty additional members in training and when the band of forty-five pieces appears with the opening of school it will be a real school band.

The band was organized by Mr. Lundgren on October 13th, last year, and on the occasion of its first appearance, gave a program in the high school auditorium.

"A drum and bugle corps is being organized to work with the band on the high school field and to give further color to the occasions. Mr. Lundgren wants every boy in the grades to apply next Monday morning, August 17, at 8 o'clock at the High School building for enrollment as buglers and drummers. These girls will be furnished instruments and instruction free of charge. Mr. Lundgren asks that you just step up front and say you are willing to do your bit for the glory of the old Eagle Lake High School.

The band needs some more instruments, Mr. Lundgren says, at a net cost of $500, and Supt. W. C. Reed has been assigned to raise the necessary amount. Right here is where we need you, Mr. Business and Mr. Professional Man, the band members are the director say.

These instruments are to be the property of the school. This band of keen-eyed young boys and girls has already played ten open air concerts in the band stand. They are working and studying every day and are making phenominal headway, and you can take my word for that, Mr. Lundgren told the Headlight.

"We are helping these band members during their formative years," Mr. Lundgren says, "to do the best things in life, so when Mr. Reed calls on you, sit down and write a check for the instrument fund. Don't get the 'writer's cramp' he says, but let yourself go! It is hoped that none will make it less than two figures in the dollar column, and it is hoped that some will write the figures in that column. You'll never know the difference in a hundred years from now! Better still, just ring Mr. Reed and tell him how much to put you down for.

"Youth in all its Glory." Mr. Lundgren's forty-five piece band will have flute and piccolo, 8 clarinets, 2 saxophones, 4 cornets, 4 trumpets, 6 trombones, 4 mellophones, 3 baritones, 4 bass horns, 2 snare drums and bass drum. The drum major for the coming football season is Miss Norma Jane Duty.

Leonard Seaholm, will play flute and piccolo; the clarinets are Bailey Rieger, Farley Roos, Corinne Wade, Ruth Thomas, Evelyn Mae Prnka, Bruce McCarty Jr., Carl Gordy; saxophones, Jane Reed, Madeleine McCarty, Betty Jobe Terrell, Bobby Reese and Fred Buscher; cornets, Elmer Struss, Lane Grim, Evelyn Waddell and Mary Ethel Hight; trumpets, Gardner Seaholm, Lue Minette Pingerald, Virginia Pair Frazar and Ray Arnold Jr.; mellophones, Billy Wade, Gloria Tillson, Pearl Adams and Raymond Thomas; trombones, Wm. Gislsen, Karl Rodgers, Zeta Mae Waddell, Perry Morris, Oma Strunk, L. J. Spanihel; baritones, Norrie Reed, Maurine Townley, Billy Thomas, James Ray Thomas, Paul Balas; Bass horns, Cash John Wysinger, Roland, Jo Ann Thomas, Gracie Spanihel; snare drums, Grace Reed, Gerry Fussell; bass drum, Bobby Colly.

Mr. Lundgren also has a violin class of five members, which will be featured in the school orchestra during the coming term. The personnel includes Grace Reed, Annette Seaholm, Velma Handley, Bernell Handley and Audice Rieger.

The band is now working on their Stunt Band Polios by Paul Yoder, which will be used exclusively for the football games.

COYLE-STERLING WELL IS STANDING BY AFTER SETTING SURFACE CASING

Casing Is Set and Cemented Saturday, Then Crews Leave For Finishing Another Sterling Well Before Renewing Drilling.

Casing was set and cemented in the Sterling-Coyle well on the Coyle-Concord block west of Garwood last Saturday, at 755 feet depth.

Work has not been resumed at the well since cementing the casing, the crews on duty having been removed temporarily to other drilling ventures.

It is likely that drilling activities at the well will not be resumed before another week, the crews engaged on work for a Sterling Oil and Refining Company well in South Houston.

With the machinery in first class condition, when work is resumed at the Coyle well, the drillers expect to make fast going of the drilling work until down to a depth of approximately 4,000 feet, when the work will be slowed for coring of formations.

TRACTOR DEMONSTRATION AT WADDELL PLACE MONDAY

The Allis-Chambers Manufacturing Company will conduct a tractor demonstration at the Tom Waddell place in Eagle Lake, Monday, August 17th. H. A. Dromgoole will be in charge. All farmers and others interested in tractors are invited to be present.

MR. BARING GOES TO HOSPITAL IN TEMPLE

Mr. A. L. Baring, one of Eagle Lake's well known and popular citizens, left last week for a hospital in Temple, where he is under treatment in the King's Daughter's Hospital. His daughter, Miss Iara Baring, who accompanied him to Temple, returned home Sunday. Many friends will be delighted in the sincere wish that this good man may soon find his trouble and be restored to health and strength.

BENTLEY HOUSE WILL BE CONTINUED, IS ANNOUNCED

Mr. C. W. Bentley announces that the Bentley House will continue under the management of C. W. Bentley; Mrs. M. G. Calvert and Mrs. S. A. Davidson.

Miss Margaret Arnold is able to be out again after a siege of malarial fever. Miss Frances Watkins, who was with her during her illness, left yesterday for her home in Matagorda.

Eagle Lake people enjoyed a visit this week from Mrs. T. B. Stover and her son, Bertram, who were guests of Mrs. J. F. Olery. They landed only last week in New Orleans on a vacation visit to the States, from their home in Rio de Janeiro, Brazil, where, with her husband, Rev. Mr. Stover, they have been Baptist missionaries for thirteen years. Rev. Mr. Stover, at this time, is in North Carolina on church business.

Mrs. Stover will be remembered by Eagle Lake people as Miss Iona Buster, who, for several terms, before her marriage and removal to Brazil, was a teacher in the Eagle Lake schools.

She and her son left Tuesday for Clovis, New Mexico, where she will visit two sisters, whom she has not seen in seven years.

BOY ON TRAIN STRICKEN WITH APPENDICITIS ATTACK

Dr. E. W. Mills was called Sunday to attend a boy on the westbound Southern Pacific train that became ill on the train, it short while before reaching Eagle Lake. Paul Hine, ten years of age, accompanied by his mother and aunt of Winston Salem, N. C., was removed from the train, after Dr. Jones hurried diagnosis. He was taken immediately to a Houston hospital where an emergency appendicitis operation was performed.

The boy, his mother and his aunt were en route to visit his father, who has been in a hospital in Arizona for a year. A coincidence is connected with the case in that just a year ago while the boy's father was en route to Arizona, he became very ill while the train was nearing Eagle Lake and Dr. Jones was called to attend him.

The boy's mother stated that just six weeks ago, her other boy, eight years old, died of pneumonia.

BANKER'S ARM BROKEN IN FALL FROM HORSE

E. G. Miller, active vice president of the First State Bank of Columbus, fell from a horse late Monday, breaking his right arm above the elbow. Mr. Miller was riding the animal when the horse became unruly, throwing him to the ground.

The Headlight sympathizes with this friend in his misfortune but advises that Ellis should let this be a lesson and keep off the mustangs and be his age.

Mrs. Genevieve Alley who underwent an operation at the Memorial Hospital in Houston several weeks ago, returned home yesterday. She is doing nicely since the operation and is steadily regaining her strength.

FORMER TEACHER HERE IN VISITOR FROM BRAZIL

Eagle Lake people enjoyed a visit this week from Mrs. T. B. Stover and her son, Bertram, who were guests of Mrs. J. F. Olery. They landed only last week in New Orleans on a vacation visit to the States, from their home in Rio de Janeiro, Brazil, where, with her husband, Rev. Mr. Stover, they have been Baptist missionaries for thirteen years. Rev. Mr. Stover, at this time, is in North Carolina on church business.

Mrs. Stover will be remembered by Eagle Lake people as Miss Iona Buster, who, for several terms, before her marriage and removal to Brazil, was a teacher in the Eagle Lake schools.

She and her son left Tuesday for Clovis, New Mexico, where she will visit two sisters, whom she has not seen in seven years.